

**CITY OF PORT WASHINGTON, WISCONSIN  
ORDINANCE 2016 - 2**

**AN ORDINANCE REZONING LAND WITHIN THE CITY OF PORT WASHINGTON  
AND AMENDING THE OFFICIAL ZONING MAP**

**WHEREAS**, the City Plan Commission has requested rezoning of properties located at 1102 N. Benjamin Street from B-2, Business Zoning to RS-4, Single Family Detached Residence; and

**WHEREAS**, the Plan Commission has reviewed all standards required to be considered by the Zoning Ordinance of the City of Port Washington and has recommended that said properties be rezoned by the Common Council; and

**WHEREAS**, all notices of said rezoning request and public hearing thereon have been given as required by said Zoning Ordinance and sec. 62.23(7)(d), Stats., and such public hearing was held before the Common Council on May 17, 2016; and

**WHEREAS**, the Common Council has determined that the rezoning of said lands will promote the public health, safety and general welfare of the community, and has directed that the zoning districts and Official Zoning Map of the City of Port Washington be amended to reflect the above-described zoning changes,

**NOW, THEREFORE**, the Common Council of the City of Port Washington, Wisconsin, do ordain as follows:

**Section 1.** That those certain lands located in the City of Port Washington, Wisconsin as more particularly located at 1102 N. Benjamin Street be hereby rezoned from B-2 to RS-4.

**Section 2.** Pursuant to Sections 20.05.010, et seq., 20.21.060 and 20.23.000 of the Zoning Ordinance of the City of Port Washington, the Official Zoning Map shall be amended accordingly.

**Section 3.** This Ordinance shall become effective upon passage and publication.

Passed and approved this 17<sup>th</sup> day of May, 2016.



Tom Mlada, Mayor

ATTEST:



Susan L. Westerbeke, City Clerk

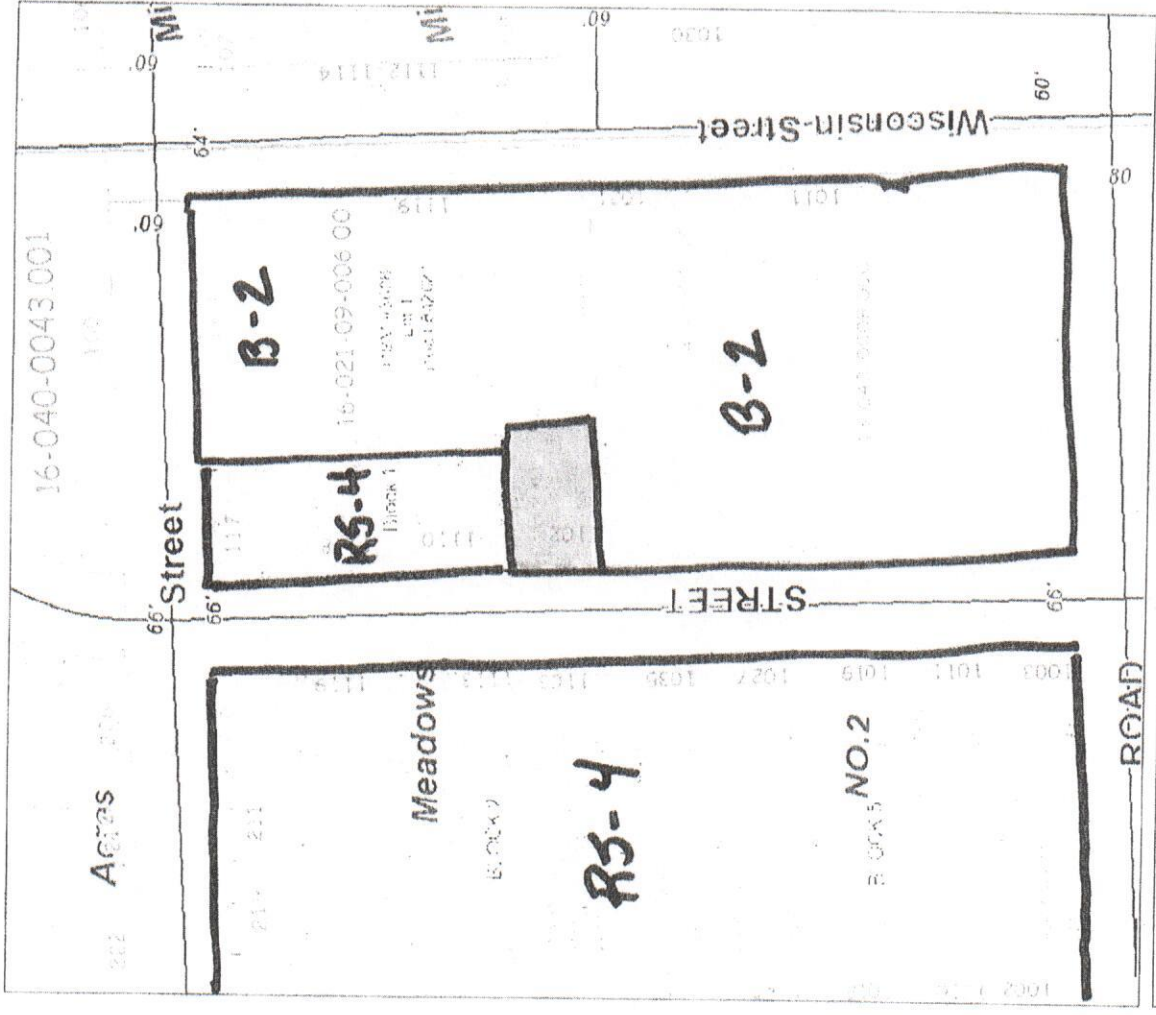

**Ozaukee County GIS**  
 TextBox1



**Ozaukee County**  
 121 W Main St, P.O. Box 964  
 Port Washington WI 53074  
 262-284-9411

DISCLAIMER: Ozaukee County does not guarantee the accuracy of the material contained here in and is not responsible for any misuse or misrepresentation of this information or its derivatives.

SCALE: 1" = 100'

Print Date: 4/21/2016